

END ELEVATION.

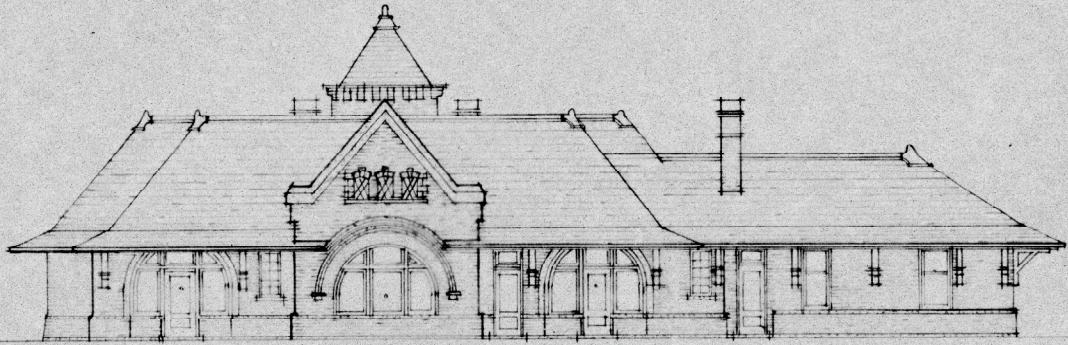

TRACKSIDE ELEVATION.

FOUNDATION. RUBBLE STONE.  
 EXTERIOR FIN. BRICK AND STONE.  
 INTERIOR FIN. WOOD WAINSCOT, PLASTERED WALLS  
 AND CEILINGS EXCEPT IN BAGGAGE  
 ROOM.  
 FLOORS. TILE THROUGHOUT EXCEPT BAGGAGE ROOM.  
 MAPLE IN BAGGAGE ROOM.  
 ROOF. SLATE WITH G.I. FLASHING, RIDGES  
 AND CORNICE ON TOWER.  
 DATE BUILT. 1902.  
 AREA. 3475 Sq. Ft.

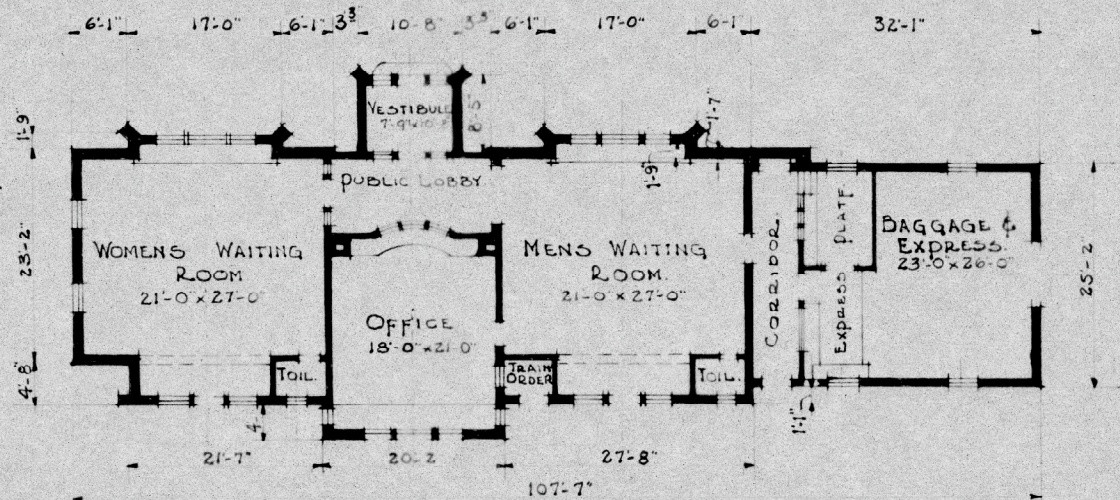

FIRST FLOOR PLAN.

C. B. & Q. R. R.  
 STERLING DIVISION.  
 STERLING, COLORADO  
 PASSENGER STATION.  
 SCALE 1" = 20' DEC. 31, 1929.  
 REDUCED FROM U. P. R. DRAW'G.  
 OFFICE OF ENGINEER OF BLDGS.  
 J. B. & B. W. C.